

VICINITY MAP
N.T.S.

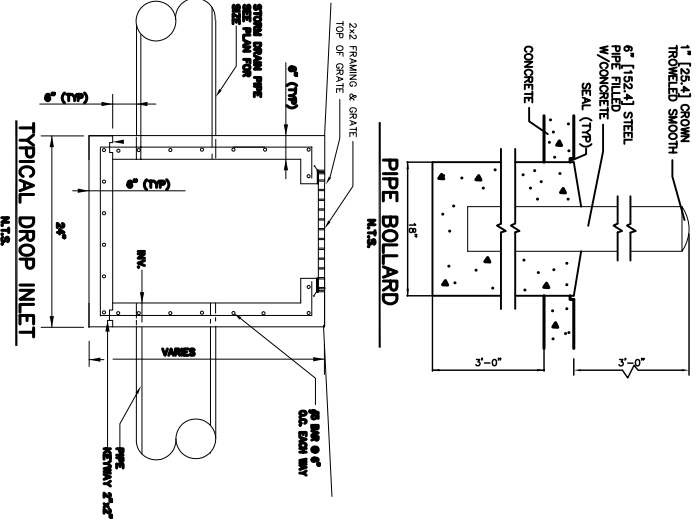

- LEGEND:**
- PROPERTY LINE
 - NEW DRAIN LINE
 - NEW DROP INLET W/ TEMPORARY SILT FENCING
 - SLOPE LINES
 - T.O. GRADE ELEVATION
 - INVERT ELEVATION
 - NEW ELEVATIONS
 - EXISTING ELEVATIONS
 - TEMPORARY SILT FENCING

DRAIN PIPE BEDDING
N.T.S.

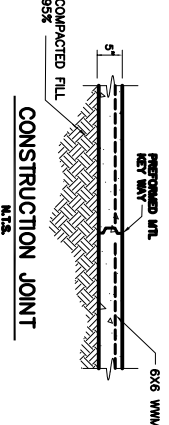

MOUNTABLE CURB DETAIL
N.T.S.

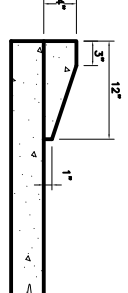

DRIVEWAY SECTION
N.T.S.

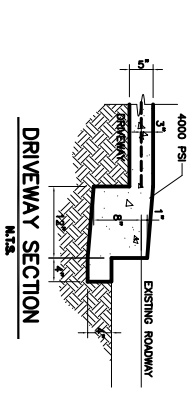

CONTRACTION JOINT
N.T.S.

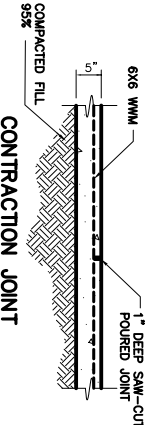

TYP CURB DETAIL
N.T.S.

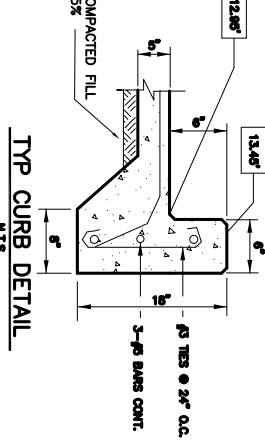

EXPANSION JOINT
N.T.S.

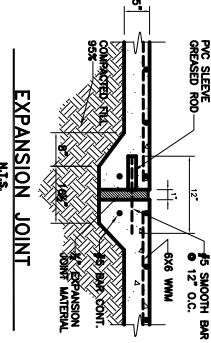

EXISTING RETENTION POND AREA
MR. PAT MARION STATED THAT THIS POND IS FOR DEVELOPMENT ALONG GAUSE BLVD. IN THIS AREA.

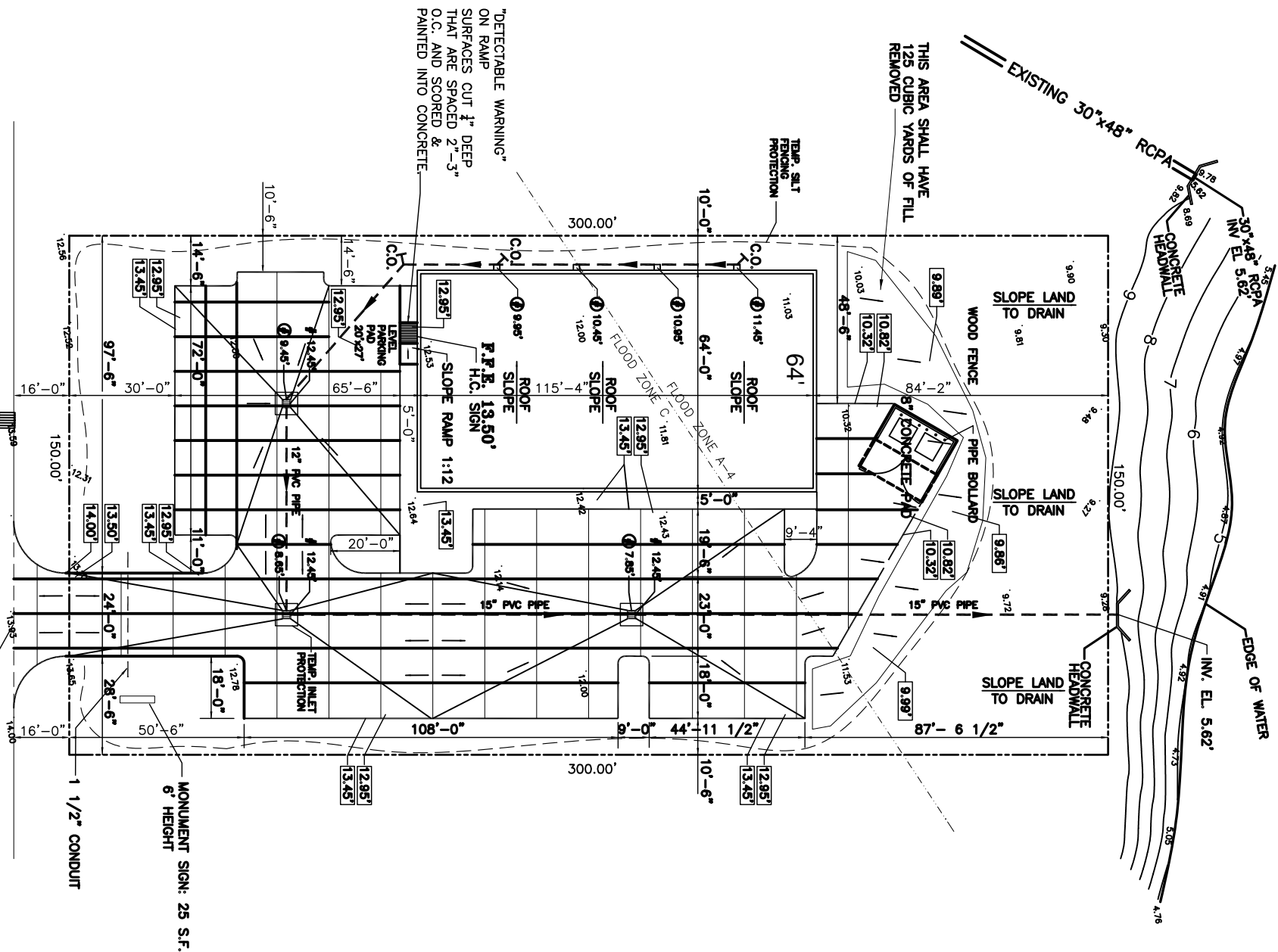

E. GAUSE BOULEVARD

SITE PLAN
SCALE: 1\"/>